



# SYDENHAM

PHOSPHORUS REDUCTION INITIATIVE

## Program Guidelines

2026

Initiative by |  *St. Clair  
conservation*

This project was undertaken with the financial support of  
Ce projet a été réalisé avec l'appui financier de



Canada  
Water Agency

Agence de l'eau  
du Canada

# S·P·R·I

# Sydenham Phosphorus Reduction Initiative

## Potential Projects Summary

2026

St. Clair Region Conservation Authority (SCRCA) is offering technical and financial assistance\* to reduce phosphorus losses and soil erosion and protect water quality on your farm. This table provides potential grant rates and grant maximums for water quality and habitat improvement projects throughout the Sydenham River Watershed.

Potential Projects	Grant Rate	Maximum Grant
Cover Crop Incentive	\$20/ac (single) \$25/ac (min. 3)	\$10,500
Restoring Natural Cover, Windbreaks & Riparian Buffers/Filter Strips	–	100% of project subtotal
Wetland Restoration	–	100% of project subtotal
Erosion Control Structures	75% of a project	\$15,000
Livestock Restriction from Watercourses	\$18/m**	–
Alternative Watering Systems for Livestock	Up to 100%***	\$5,000
Phosphorus Application Equipment and/or Modifications	50% Cost-Share	\$20,000
Reduced Tillage Equipment and/or Modifications	50% Cost-Share	\$20,000
4R Nutrient Management Services	\$10/ac	\$2,500
Alternative Phosphorus Applications	\$10/ac	\$4,000

\*Financial assistance conditional on SCRCA securing external funding, funder requirements, SCRCA project approval, and the landowner having met all conditions of the agreement. For more information see [www.sydenhamriver.on.ca/stewardship/healthy-watersheds-program/spri/](http://www.sydenhamriver.on.ca/stewardship/healthy-watersheds-program/spri/)

\*\*Fencing must be permanently installed

\*\*\*In conjunction with a fencing project

This project was undertaken with the financial support of  
Ce projet a été réalisé avec l'appui financier de



Canada  
Water Agency

Agence de l'eau  
du Canada

S·P·R·I

## Geographical Location Eligibility

Incentives are available to landowners within the St. Clair watershed with priority given to those in the Sydenham Phosphorus Reduction Initiative subwatersheds of **Bear Creek Headwaters, Brown Creek, and the Sydenham Headwaters** (see map below).

**While priority will be given to projects in these subwatersheds**, eligible projects located within the St. Clair Region Conservation Authority that are Lake Erie-draining (see SPRI eligible area in map below), show a reduction of phosphorus loss and soil erosion, and benefit fish and wildlife habitat will also be considered.

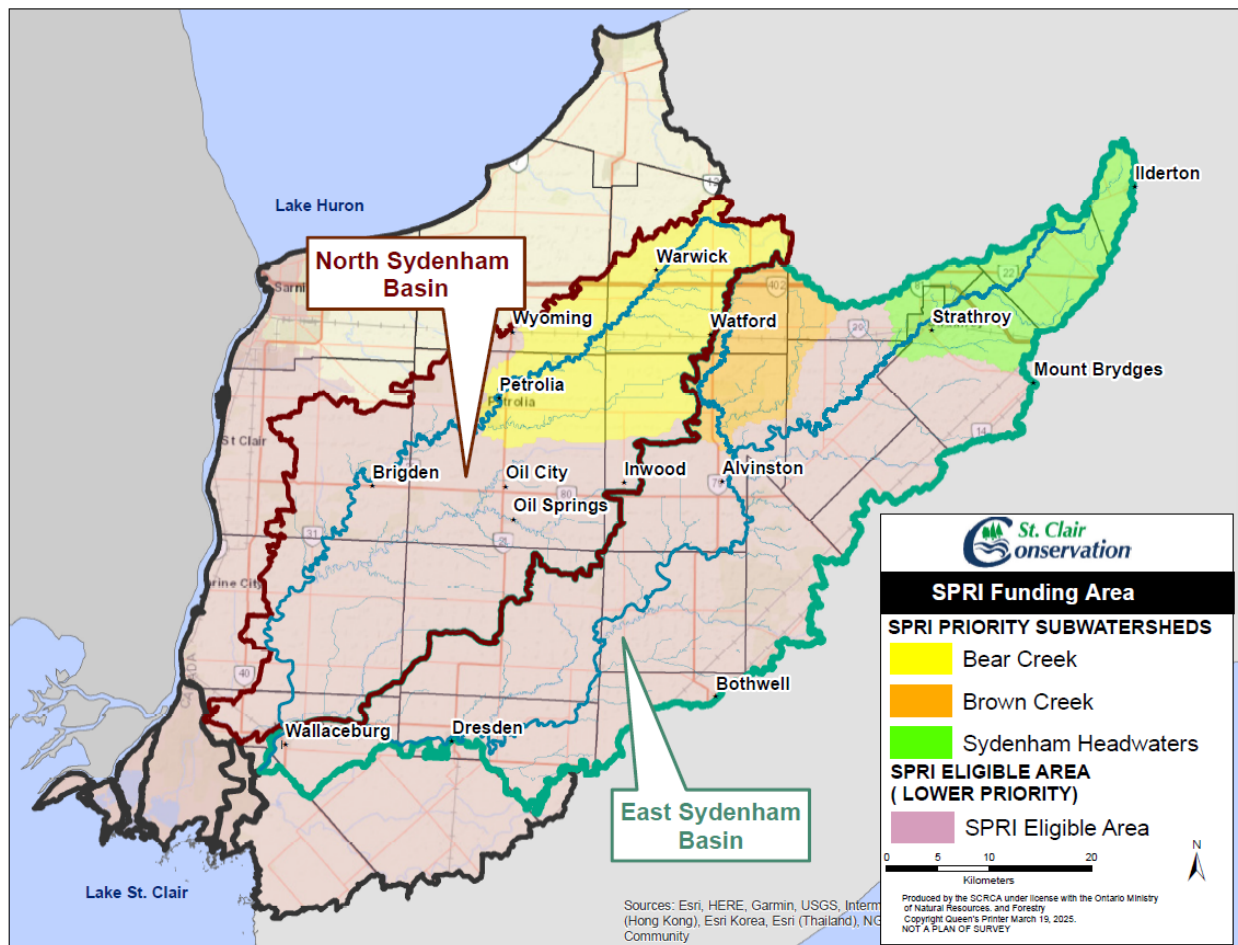

This project was undertaken with the financial support of  
Ce projet a été réalisé avec l'appui financier de



Canada  
Water Agency

Agence de l'eau  
du Canada

**S·P·R·I**

## Healthy Watersheds Program Guidelines:

### To qualify for funding, the following criteria must be met:

- All projects must demonstrate a reduction in phosphorus losses and soil erosion. Projects must also contribute to an improvement to local surface water and/or groundwater quality and/or result in an increase in natural area cover
- The landowner must complete a *Sydenham Phosphorus Reduction Initiative* application form for the desired project(s).
- The landowner must demonstrate good land stewardship practices.
- The landowner must contribute financially to the project as indicated in the Landowner Agreement.
- All other sources of funding for a project must be disclosed, and total grant dollars cannot exceed the cost of the project.

### How to Apply for Grants

1. Obtain specific program information from the St. Clair Region Conservation Authority (SCRCA) *Sydenham Phosphorus Reduction Initiative* website <https://www.sydenhamriver.on.ca/stewardship/healthy-watersheds-program/spri/>
2. Thoroughly read through these guidelines to determine if your proposed project qualifies for funding.
3. Complete a *Sydenham Phosphorus Reduction Initiative* application form for the desired project(s). Fillable forms can be found at the website above.
4. For land-based projects (e.g. wetland restoration, tree planting), a site visit with SCRCA staff will be necessary to determine eligibility. The project will be reviewed by the SCRCA Stewardship Committee for final approval prior to project implementation. Upon project completion, a final site visit will be conducted.
5. For equipment purchases and/or modifications, specific documentation and procedures must be followed and are outlined below. Projects will be reviewed by an external Agricultural Advisory Committee in addition to SCRCA Stewardship staff.

### Important information

#### *Written Approvals*

Do not start your project until you have written approval from SCRCA. The eligible start date commences once the Landowner Agreement has been signed by the landowner. Eligible costs can only be incurred, invoiced and/or paid by the applicant once the agreement has been signed by both parties. Projects initiated prior to written approval are not eligible for the grant program with the exception of certain agricultural activities that may have already occurred or are in progress as of April 1<sup>st</sup>, 2026 (e.g. planting cover crops and crop nutrient planning).



### **Permits**

Projects in and along waterways and ditches may need approval by municipalities, the Ministry of Natural Resources and Forestry, Environment and Climate Change Canada, Fisheries and Oceans Canada, or the Conservation Authority prior to implementation. Any work done in/near municipal drains also requires prior approval from the local municipality. The applicant is responsible for acquiring all necessary approvals.

### **Consent and sharing of information**

By submitting an application, you consent to allowing St. Clair Region Conservation Authority (SCRCA) to collect, manage, and share the project cost, project coordinates, and crop management data associated with the project. The data collected by SCRCA will be shared with government partners and university researchers to assist with tracking the industry's progress towards addressing the watershed environmental challenges and program goals. Personal data including name, home address, and contact information will not be shared externally. Any data shared publicly will be in aggregate form and no business or personal identities will be shared with other organizations or agencies. SCRCA is committed to keeping the personal information of applicants confidential, secure, and private.

An example of how data maybe aggregated and shared publicly: 25 producers in the Brown Creek subwatershed planted over 3,000 acres in cover crops this fall.



## Erosion Control Structures

WASCoBs, grassed waterways, drop structures and grade control structures (rock chutes) are effective methods for managing erosion in farm fields. Built in a series across areas prone to gullyng or with a high concentration of overland flow, WASCoBs can store and slowly release excess flow through an underground outlet, like a hickenbottom connected to a tile. Grassed waterways are beneficial in transporting large amounts of water down natural draws in a field.

Application Intake:	Application Deadline:
April 1, 2026	October 1, 2026
Opening Time:	Closing Time:
10:00 AM	4:00 PM
Supporting Document(s) Deadline:	
December 31, 2026	
<b>Note:</b> If supporting documents are not submitted by the deadline, the application/grant funding will be forfeited.	

Grant Rate:	Grant Maximum:
Up to 75% of a project sub-total	\$15,000

**Note:** Grant maximums will be at the discretion of SCRCA and are subject to change. Projects must be pre-approved to receive funding.

### Erosion Control Structure Guidelines:

- Project must be located within the St. Clair Region Conservation Authority boundaries and Lake-Erie draining, with priority given to those in the subwatersheds of Bear Creek Headwaters, Brown Creek, and the Sydenham Headwaters.
- Only structures that reduce soil erosion from agricultural fields will be funded (e.g. WASCoB, rock chutes, grassed waterways).
- Rock chutes must be installed according to accepted practices (e.g., gabion rip rap stone with a filter fabric layer, appropriate slopes etc.)
- Minimum 3-foot-wide buffer required with the rock chute(s)
- Projects must be properly designed and constructed in accordance with specifications included in the OMAFRA publication 832 titled Agricultural Erosion Control – A Design and Construction Manual **and designed by an OMAFA-Certified Soil Erosion Control Contractor**. A list of certified contractors can be found here: <https://www.ontario.ca/page/soil-erosion-control-contractors-certificate-holders>
- Liaison with the municipal Drainage Superintendent is recommended and may be required; written acknowledgement from the Drainage Superintendent may be required if the project occurs adjacent/ near a municipal drain.
- Note:** If the project is being implemented on rented farmland, the applicant may be required to provide the landowner's name, email address, and phone number.

### Eligible Project Costs:

This project was undertaken with the financial support of  
Ce projet a été réalisé avec l'appui financier de



Canada  
Water Agency

Agence de l'eau  
du Canada

**S·P·R·I**

- Professional design, labour, material and equipment
- Costs associated with materials and construction of erosion control structures

**Ineligible Project Costs (expenses not covered by a grant):**

- In-kind land value
- Any costs involving new or re-tiled lateral or systematic drain tiles
- Rock chutes at lateral tile ends
- Leveling of land/fields
- Constructing new drainage channels or repair of existing
- Ongoing maintenance costs
- SCRCA will not provide payment to landowners that complete the work themselves

**NOTE:** Projects that do not adhere to the program guidelines listed above will not be eligible for funding.



## Frequently Asked Questions:

1. **Can an applicant apply for more than one category within the Sydenham Phosphorus Reduction Initiative?**
  - Yes. A single applicant/Farm Business Number may apply for multiple BMP categories. See question 3 for annual funding caps.
2. **Is funding stackable with other cost-share programs?**
  - Yes. However, cost-share programs administered by other organizations may have stipulations on stacking funding. Please refer to their respective guidelines for their stacking limitations. With exception of the cover crop incentive, grant maximums **for projects that are eligible for stacking with other sources** will be at the discretion of SCRCA and are subject to change. If you have been awarded funding for cover crops from another cost-share program, SCRCA will only provide the difference up to our respective grant rates of \$20/acre and \$25/acre. For example, if you are receiving \$15/acre from another cost-share program for a single species, SCRCA will provide you with \$5/acre to meet our grant rate of \$20/acre.
3. **Is there a cap on funding per farm business?**
  - Yes. A single farm business (as defined by a Farm Business Number) may be eligible for up to \$50,000 annually, if they are successful in multiple BMP categories.
  - There is a cap of \$40,000 per farm business number over the four-year program for BOTH the *Phosphorus Application Equipment Modifications and/or Purchases* AND the *Reduced Tillage Equipment Modifications and/or Purchases* categories combined. Any successful project under each of these categories will also contribute to the annual \$50,000 cap per farm business.
4. **Can I apply if I am outside of the priority subwatersheds of Bear Creek Headwaters, Brown Creek and the Sydenham Headwaters?**
  - Yes. However, priority will be given to landowners residing in these subwatersheds. While priority will be given to projects in these subwatersheds, eligible projects located within the St. Clair Region Conservation Authority and are Lake Erie-draining (see SPRI eligible area in map on page 3), show a reduction of phosphorus loss and soil erosion, and benefit fish and wildlife habitat will also be considered.
5. **I have questions about filling out the application form, who should I contact?**
  - Please contact the SCRCA Stewardship Team below. Please note that Jeff Sharp should only be contacted for potential tree planting projects.



## Meet the SCRCA SPRI Team!

### **Jessica Van Zwol**

Healthy Watershed Coordinator

[jvanzwol@scrca.on.ca](mailto:jvanzwol@scrca.on.ca)

(519) 245-3710 ext. 241

Project Lead for: General Inquiries, Wetland Restoration, Erosion Control, Reduced Tillage Equipment & Modifications, and Phosphorus Application Equipment & Modifications

### **Lisa McNeill**

Agricultural Stewardship Technician

[lmcneill@scrca.on.ca](mailto:lmcneill@scrca.on.ca)

(519) 245-3710 ext. 125

Project Lead for: Cover Crops, Reduced Tillage Equipment & Modifications, and Phosphorus Application Equipment & Modifications

### **Kailey Michnal**

Agricultural Stewardship Technician

[kmichnal@scrca.on.ca](mailto:kmichnal@scrca.on.ca)

(519) 245-3710 ext. 126

Project Lead for: Livestock Restriction from Watercourses, Alternative Watering Sources, 4R Nutrient Management Services, Alternative Phosphorus Applications, and Riparian Buffers

### **Jeff Sharp (trees only)**

Manager of Conservation Services

[jsharp@scrca.on.ca](mailto:jsharp@scrca.on.ca)

(519) 245-3710 ext. 217

Project Lead for: Windbreaks, and Tree Planting

